



# COMMERCIAL BUILDING PERMIT # \_\_\_\_\_

115 Locust Street, P.O. Box 127  
Hickman, NE 68372-0127  
Phone 402.792.2212  
Fax 402.792.2210  
[www.hickman.ne.gov](http://www.hickman.ne.gov)

Application is *not* approved until building permit number is issued and paid for. Do *not* begin construction until the building permit process is complete.

Property Owner(s) \_\_\_\_\_ Phone # \_\_\_\_\_

Street Address: \_\_\_\_\_ Legal: Block \_\_\_\_\_ Lot \_\_\_\_\_ Addition \_\_\_\_\_

Contractor: \_\_\_\_\_ Phone # \_\_\_\_\_

## Commercial Construction Permit Items

- ☐ Electrical Permit: License & Certificate of Insurance
- ☐ State Fire Marshal Review
- ☐ Commercial Energy Code Certification
- ☐ Sedimentation Agreement, Ordinance & Notice
- ☐ Sidewalk Permit ☐ HVAC Permit
- ☐ Curb Cut Permit ☐ Plumbing Permit
- ☐ 3 Site Plans – Lot & Building Dimensions & Set Backs
- ☐ 3 Sets of Building Plans ☐ Fuel Gas Permit
- ☐ Window Schedule – 3 copies
- ☐ COMcheck Compliance Certificate (3 signed copies)

## \*\* APPLICANT \*\* PLEASE COMPLETE IN FULL

Water Meter Size (in inches) \_\_\_\_\_ # of Stories \_\_\_\_\_  
Main Floor ft<sup>2</sup> \_\_\_\_\_ Deck/Patio ft<sup>2</sup> \_\_\_\_\_  
Finished Lower/Upper Floor ft<sup>2</sup> \_\_\_\_\_  
Unfinished Lower/Upper Floor ft<sup>2</sup> \_\_\_\_\_  
Garage ft<sup>2</sup> \_\_\_\_\_ Carport ft<sup>2</sup> \_\_\_\_\_  
Total Commercial Off-Street Parking Spaces \_\_\_\_\_

## OFFICE USE ONLY

Zoning District \_\_\_\_\_ Type of Construction \_\_\_\_\_  
Occupancy Group \_\_\_\_\_ Flood Plain Permit \_\_\_\_\_  
Front Setback \_\_\_\_\_ Rear Setback \_\_\_\_\_  
Side Setback \_\_\_\_\_ Other Setback \_\_\_\_\_  
Master Fee Sched. Valuation \$ \_\_\_\_\_

**THE UNDERSIGNED HERBY CERTIFIES** that they have read and examined this application and know the same to be true and correct. All provisions of law and ordinances governing this type of work will be complied with whether specified or not. The granting of a permit does not presume to give authority to violate or cancel the provision of any state or local law regulating construction or the performance of construction.

## OFFICE USE ONLY

### New Construction Fees (per Master Fee Schedule)

Sewer Fees	\$ 1560
Water Meter _____ (inches) & Connection Fee	\$ _____
Water Infrastructure Fee	\$ 1040
Electrical Fees (includes transformer vault)	\$ 3250
Streets Fees	\$ 520
Parks Fees	\$ 910
Occupancy Permit	\$ 100

**Subtotal \$** \_\_\_\_\_

### Inspection & Permit Fees (per Master Fee Schedule)

Permit Fees (\$65 + \$1.35 per \$1000.00)	\$ _____
Plan Reviews (\$50.00 per hour per Inspector)	\$ _____
Foundation	\$ 50.00
Framing Rough-In	\$ 50.00
Plumbing Ground Work	\$ 50.00
Plumbing Rough-In	\$ 50.00
Plumbing Final	\$ 50.00
Fuel Gas Rough-In	\$ 50.00
Fuel Gas Final	\$ 50.00
Deco Fireplace	\$ 50.00
HVAC Rough-In	\$ 50.00
HVAC Final	\$ 50.00
Electrical Temporary	\$ 50.00
Electrical Service (Panel)	\$ 50.00
Electrical Rough-In	\$ 50.00
Electrical Final	\$ 50.00
Final Building	\$ 50.00
Sidewalk Permit	\$ 45.00
Driveway/Curb Cut Permit	\$ 35.00

**Subtotal \$** \_\_\_\_\_

**Fees Total \$** \_\_\_\_\_

**Fees Payment Check #** \_\_\_\_\_

### New Construction Deposit of \$500.00\*

**New Construction Deposit Check #** \_\_\_\_\_

New Construction Deposit will be held until Final Occupancy Permit is issued and will be forfeited if signs of occupancy are visible prior to passing all inspections and issuance of Occupancy Permit.

Applicant Printed Name

Applicant Signature

Date

Building Inspector Signature

Date

Director of Permits, Zoning, and Codes Signature

Date



115 Locust Street, P.O. Box 127  
Hickman, NE 68372-0127  
Phone 402.792.2212 - Fax 402.792.2210  
www.hickman.ne.gov

## SIDEWALK PERMIT # \_\_\_\_\_

---

### Permit to Repair, Replace, or Construct Sidewalk

I, \_\_\_\_\_, hereby make application, under the provisions of Section 6, Article 3 of the Municipal Code of the City of Hickman, for permission to repair / replace / construct (circle one) a sidewalk at the following address: \_\_\_\_\_

---

Applicant Signature

Date

---

#### Office Use Only

Permission has been granted to \_\_\_\_\_ to repair / replace / construct (circle one) a sidewalk at \_\_\_\_\_ in Hickman, NE. All work is to be done in accordance with the existing ordinances and subject to the supervision, including a pre-pouring inspection, by Department of Public Works for the City of Hickman.

Date of Application Accepted: \_\_\_\_\_ Approved by: \_\_\_\_\_  
Zoning Administrator

---

#### Office Use Only

**If separate from Building Permit Application than:**

Permit Fee = \$ 45.00

Receipt # \_\_\_\_\_

**You MUST Contact Public Works at 402.580.3473  
for a Pre-Pour Inspection!**



115 Locust Street, P.O. Box 127,  
Hickman, NE 68372-0127  
Phone 402.792.2212 - Fax 402.792.2210  
[www.hickman.ne.gov](http://www.hickman.ne.gov)

## PLUMBING PERMIT # \_\_\_\_\_

Date of Permit Application: \_\_\_\_\_

Job Address: \_\_\_\_\_

Description of work to be done: \_\_\_\_\_

Cost Valuation of Job: \$ \_\_\_\_\_ (only if separate from a new building permit)

Property Owner's Name: \_\_\_\_\_

Plumbing Company Name: \_\_\_\_\_

Plumbing Company Address: \_\_\_\_\_

Contact Person: \_\_\_\_\_

Phone #: (\_\_\_\_\_) \_\_\_\_\_ E-mail: \_\_\_\_\_

Applicant (Printed Name)	Signature	Date
--------------------------	-----------	------

City Official (Printed Name)	Signature	Date
------------------------------	-----------	------

*Office Use Only*

**If separate from Building Permit Application than:**

Inspection Fee(s) # \_\_\_\_\_ x \$50 = \$ \_\_\_\_\_

Permit Fee \$65 if valuation < \$9,000 = \$ \_\_\_\_\_

**OR** If valuation > \$9,000 the Permit Fee \$65 + \$1.35 per \$1,000 valuation = \$ \_\_\_\_\_

Total = \$ \_\_\_\_\_

Receipt # \_\_\_\_\_



115 Locust Street, P.O. Box 127,  
Hickman, NE 68372-0127  
Phone 402.792.2212 - Fax 402.792.2210  
[www.hickman.ne.gov](http://www.hickman.ne.gov)

## MECHANICAL (HVAC) PERMIT # \_\_\_\_\_

Date of Permit Application: \_\_\_\_\_

Job Address: \_\_\_\_\_

Description of work to be done: \_\_\_\_\_

Cost Valuation of Job: \$ \_\_\_\_\_ (only if separate from a new building permit)

Property Owner's Name: \_\_\_\_\_

HVAC Company Name: \_\_\_\_\_

HVAC Company Address: \_\_\_\_\_

Contact Person: \_\_\_\_\_

Phone #: (\_\_\_\_) \_\_\_\_\_ E-mail: \_\_\_\_\_

Applicant (Printed Name)	Signature	Date
--------------------------	-----------	------

City Official (Printed Name)	Signature	Date
------------------------------	-----------	------

*Office Use Only*

**If separate from Building Permit Application than:**

Inspection Fee(s) # \_\_\_\_\_ x \$50 = \$ \_\_\_\_\_

Permit Fee \$65 if valuation < \$9,000 = \$ \_\_\_\_\_

**OR** If valuation > \$9,000 the Permit Fee \$65 + \$1.35 per \$1,000.00 valuation = \$ \_\_\_\_\_

Total = \$ \_\_\_\_\_

Receipt # \_\_\_\_\_



115 Locust Street, P.O. Box 127  
Hickman, NE 68372-0127  
Phone 402.792.2212 - Fax 402.792.2210  
www.hickman.ne.gov

## FUEL GAS INSTALLATION PERMIT # \_\_\_\_\_

Date of Permit Application: \_\_\_\_\_ Cost Valuation of Job: \$ \_\_\_\_\_

Property Owner's Name: \_\_\_\_\_ Job Address: \_\_\_\_\_

Contractor Company Name: \_\_\_\_\_

Address: \_\_\_\_\_ City \_\_\_\_\_ State \_\_\_\_\_

Contact Person: \_\_\_\_\_ Phone #: (\_\_\_\_) \_\_\_\_\_

Permit Type      ☐ Single Family      ☐ Multi-Family      ☐ Commercial  
Type of Work:    ☐ New      ☐ Replacement      ☐ Alteration/Remodel

Detailed Description of Work \_\_\_\_\_

___ A/C	___ Fireplace (Gas)	___ Gas Range/Oven
___ Air To Air Exchanger	___ Fireplace (Wood)	___ New Gas Grill
___ Boiler	___ Furnace	___ Gas Water Heater
___ Chimney Liner	___ Gas Dryer	___ Pool Heater
___ Duct Work	___ Gas Piping	___ Outdoor Fire Pit
___ Other: _____		

THIS IS AN APPLICATION FOR A PERMIT-NOT VALID UNTIL PROCESSED I hereby apply for a building permit and I acknowledge that the information above is complete and accurate; that the work will be in conformance with the ordinances and codes of the City of Hickman and with the Nebraska Construction Codes; that I understand this is not a permit but only an application for a permit and work is not to start without a permit; that the work will be in accordance with the approved plan in the case of all work which requires review and approval of plans.

Applicant (Printed Name)      Applicant Signature      Date

City Official (Printed Name)      Signature      Date

### **Office Use Only** (as needed)

Fuel Gas Permit Application	\$65	_____
Plan Review	\$50	_____
Fuel Gas Piping Rough-In Plumbing Inspection	\$50	_____
Fuel Gas Piping Final Plumbing Inspection	\$50	_____
Outdoor Fire Pit Gas Piping Plumbing Inspection	\$50	_____
Duct, Ventilation and Clearance Fireplace HVAC Inspection	\$50	_____
Total =	\$	_____
Receipt #		_____



115 Locust Street, P.O. Box 127,  
Hickman, NE 68372-0127  
Phone 402.792.2212 - Fax 402.792.2210  
www.hickman.ne.gov

## ELECTRICAL PERMIT # \_\_\_\_\_

Date of Permit Application: \_\_\_\_\_

Job Address: \_\_\_\_\_

Description of work to be done: \_\_\_\_\_

Cost Valuation of Job: \$ \_\_\_\_\_ (only if separate from a new building permit)

Property Owner's Name: \_\_\_\_\_

Electrical Company Name: \_\_\_\_\_

Electrical Company Address: \_\_\_\_\_

Contact Person: \_\_\_\_\_ Phone #: \_\_\_\_\_

Electrician's Name: \_\_\_\_\_ (if different from Contact Person)

**State Law requires all Electrical Installation shall meet or exceed the  
2017 National Electrical Code.**

The Electrician making the installation must have a copy of a **Master Electrical License** and  
**Proof of Insurance** attached or on file with the City of Hickman.

Applicant (Printed Name)	Signature	Date
--------------------------	-----------	------

City Official (Printed Name)	Signature	Date
------------------------------	-----------	------

*Office Use Only*

**If separate from Building Permit Application then:**

Inspection Fee(s) # \_\_\_\_\_ x \$50.00 = \$ \_\_\_\_\_

Permit Fee \$65.00 if valuation < \$9,000.00 = \$ \_\_\_\_\_

**OR** If valuation > \$9,000.00 the Permit Fee \$65.00 + \$1.35 per \$1,000.00 valuation = \$ \_\_\_\_\_

Total = \$ \_\_\_\_\_

Receipt # \_\_\_\_\_



115 Locust Street, P.O. Box 127,  
Hickman, NE 68372-0127  
Phone 402.792.2212 - Fax 402.792.2210  
www.hickman.ne.gov

## CURB CUT PERMIT # \_\_\_\_\_

Application is *not* approved until curb cut permit is issued and paid for.  
Do *not* begin construction until curb cut permit is issued.

Property Owner(s) \_\_\_\_\_ Phone # \_\_\_\_\_

Job Address: \_\_\_\_\_

Contractor: \_\_\_\_\_ Phone #: \_\_\_\_\_

### Residential

One - Two Stalls

Max Total CURB CUT 26 FEET

Three or More Stalls

Max Total CURB CUT 30 FEET

Existing Cut \_\_\_\_\_ New Cut \_\_\_\_\_ Total \_\_\_\_\_

### Commercial

Existing Cut \_\_\_\_\_ New Cut \_\_\_\_\_ Total \_\_\_\_\_

Existing Cut \_\_\_\_\_ New Cut \_\_\_\_\_ Total \_\_\_\_\_

**ALL CURB PRECUT MARKINGS MUST BE INSPECTED BY CITY PUBLIC WORKS PRIOR TO CUTS MADE**

Property Owner or Contractor (Printed Name) \_\_\_\_\_ Signature \_\_\_\_\_ Date \_\_\_\_\_

City Official (Printed Name) \_\_\_\_\_ Signature \_\_\_\_\_ Date \_\_\_\_\_

#### *Office Use Only*

#### **If separate from Building Permit Application than:**

Applicant shall deposit with the City Treasurer a sum to be retained by the City for the purpose of replacing curb in the event the work is not satisfactory. Sum shall be set on a per square foot cost of construction basis. Section 6-106 Hickman Municipal Code.

Permit Fee = \$     \$35.00    

Receipt # \_\_\_\_\_

**You MUST Contact Public Works 402.580.3473 or 402.432.6018 for a  
Pre-Cut Inspection!**



115 Locust Street, P.O. Box 127,  
Hickman, NE 68372-0127  
Phone 402.792.2212 - Fax 402.792.2210  
[www.hickman.ne.gov](http://www.hickman.ne.gov)

## NEBRASKA ENERGY CODE CERTIFICATION

**BUILDING PERMIT # \_\_\_\_\_**

I \_\_\_\_\_ hereby certify the structure contained in  
Print Name

this building permit complies with the Nebraska Energy Code. (RRS 81-1608 to 81-1626).

\_\_\_\_\_  
Party Responsible for IECC Compliance Signature

\_\_\_\_\_  
Date





115 Locust Street, P.O. Box 127  
Hickman, NE 68372-0127  
Phone 402.792.2212 - Fax 402.792.2210  
www.hickman.ne.gov

## SEDIMENT NOTICE

**BUILDING PERMIT # \_\_\_\_\_**

### **SEDIMENT IN PUBLIC RIGHT-OF-WAY OR STORM DRAINAGE SYSTEM FORBIDDEN**

#### **Hickman Municipal Code Chapter 6, Article 1 §6-104:**

#### **Sediment On Public Ways; Nuisance; Notice to Remove; Penalty**

A. Any person responsible for sediment deposited into or upon any street, alley, sidewalk public way, storm drainage system, or public ground as a result of tracking, runoff or other erosion and sedimentation from a building or development site, shall remove the same within a reasonable period of time as required by the City of Hickman, Department of Environmental Quality, or other agency. Whenever the person responsible for sediment deposited into or upon any street, alley, sidewalk, public way, storm drainage system, or public grounds refuses or neglects to remove the same, the City may elect to remove the sediment and the expense of such removal shall be recoverable by the City.

B. If the City, Department of Environmental Quality, or other agency determines that the conditions described above constitute an immediate nuisance and hazard to public safety, the City shall issue a written notice to abate and remove such nuisance or hazard within 24 hours. If such person responsible shall have failed or refused to abate and remove such nuisance at the expiration of 24 hours from delivery of notice, the City may remove such nuisance and the expense of such removal shall be recoverable by the City. (Ord. No. 2007-20, 12/11/07)

Property Address: \_\_\_\_\_

Contactor/Property Owner (Print): \_\_\_\_\_

<i>Acknowledgment</i>
-----------------------

I \_\_\_\_\_ understand the above ordinance and will comply with this City Ordinance and all other State and Federal laws regarding sedimentation and storm water run-off. I also understand that if I fail to comply with the above ordinance, the City of Hickman may pursue all legal remedies, including lien filing available to them.

\_\_\_\_\_  
Print Name

\_\_\_\_\_  
Signature

\_\_\_\_\_  
Date

\_\_\_\_\_  
City Official (Print)

\_\_\_\_\_  
Signature

\_\_\_\_\_  
Date

# City of Hickman

## Best Management Practices (BMP) to Control & Limit Erosion & Sediment

The City of Hickman has an ordinance (2007-20); *Municipal Code: §6-104: Sediment On Public Ways; Nuisance; Notice to Remove; Penalty*; that require any sediment in the public right-of-way to be removed or cleaned up in a timely manner. Of course, prevention is the best way to keep our streets clean.

### Silt Fences at Strategic Locations



Properly located and installed silt fences can greatly reduce the amount of sediment that leaves a construction site.

### Straw 'Waddles'

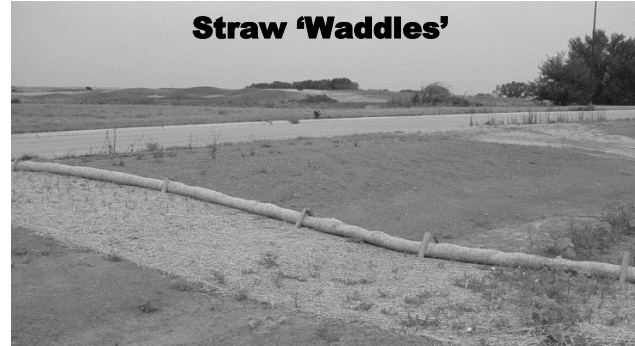

Ground covers can slow the flow of water reducing erosion and allowing sediment to settle out.

### Straw Mats & Ditch Checks



Combinations of BMPs can be very effective.



Sometimes the best BMP is just cleaning it up yourself!

### Hydromulch Seeding or Permanent & Temporary Seeding



### Rock Site Entrance



### Inlet Protection

